Kimball- 423-648-1008
mop.land

SOLD!! 20+/-acres with Modular Home Near Franklin State Forest

Address: 10900 South Pittsburg Mtn Road, South Pittsburg, Tennessee

Clint Carroll
(423) 648-1008 (cell)
ccarroll@mossyoakproperties.com

Acreage: 20.00
Price: $300,000
County: Marion
MOPLS ID: 39038
GPS Location: 35.045748 X -85.842735
Bedrooms: 3
Bathrooms: 2

20+/-acres beautiful country Living. 3 bedrooms, 2 bath 2019 Modular Home with 1980 square feet of living space with open floor plan. The living room has a wood burning fireplace that leads right into the beautiful kitchen that features plenty of cabinets, updated appliances, a spacious island. The spacious master bedroom has a spa like master bath with beautiful walk-in shower. Back patio deck features a covered porch offering majestic views of the Cumberland Plateau. Nestled on 20+/-private acres. Where you can hunt right out your back door for deer and turkey or ride your ATVs for your enjoyment. Several spots for a nice summer garden. There is High Speed internet available. Less than 1 mile from the Franklin State Forest, 15 minutes to downtown South Pittsburg and 45 minutes from Chattanooga., TN.
****Buyer is responsible to do their due diligence to verify that all information is correct

MOSSY OAK PROPERTIES
Land Sales, LLC
America's Land Specialist
Kimball- 423-648-1008
mop.land
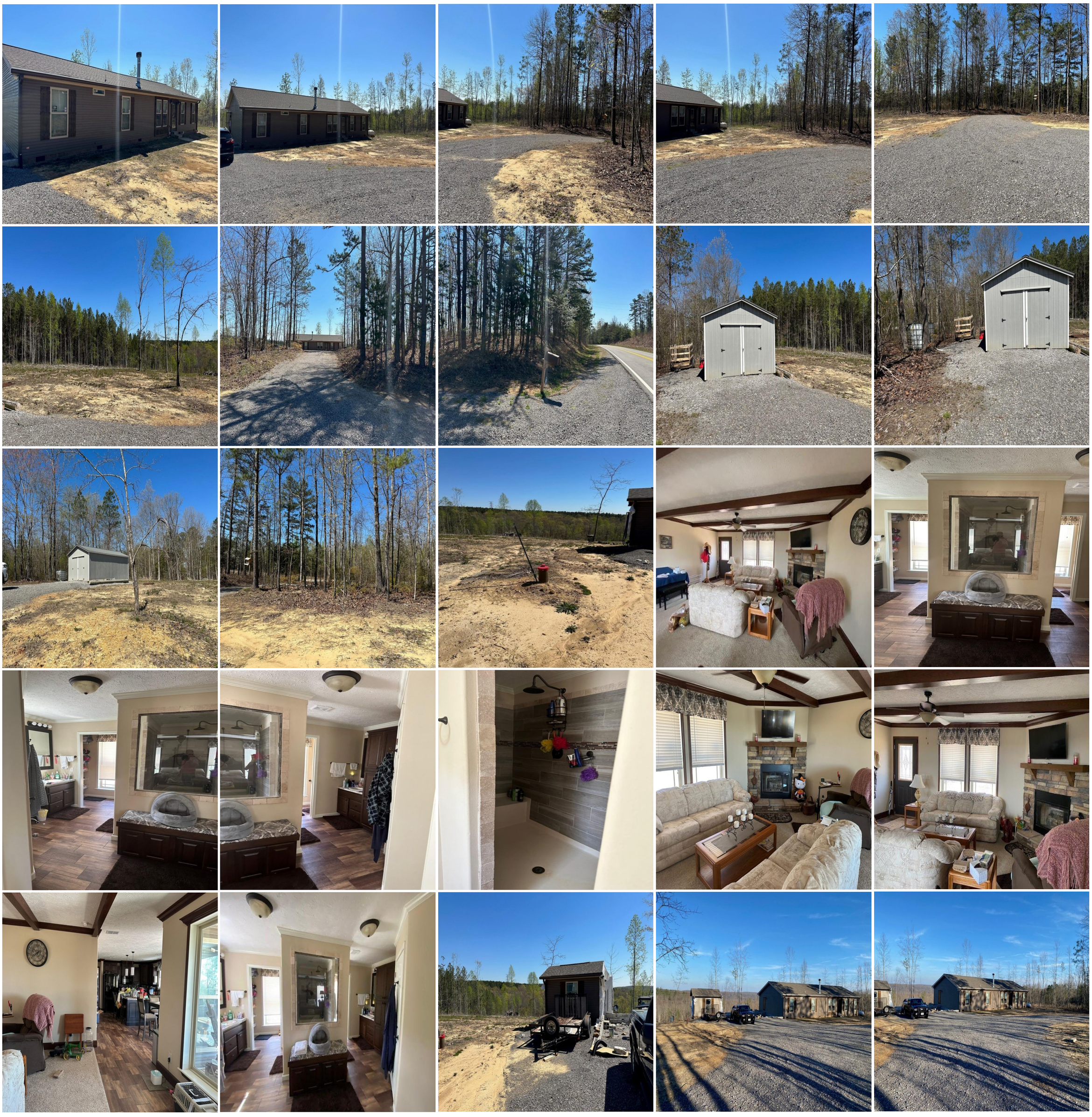
SOLD!! 20+/-acres with Modular Home Near Franklin State Forest