

**SOLD!! 45+/-acres Prime agricultural property ready for farming hemp, corn, or soybeans.**

**Address:** 45 Fiery Gizzard Road, South Pittsburg, Tennessee

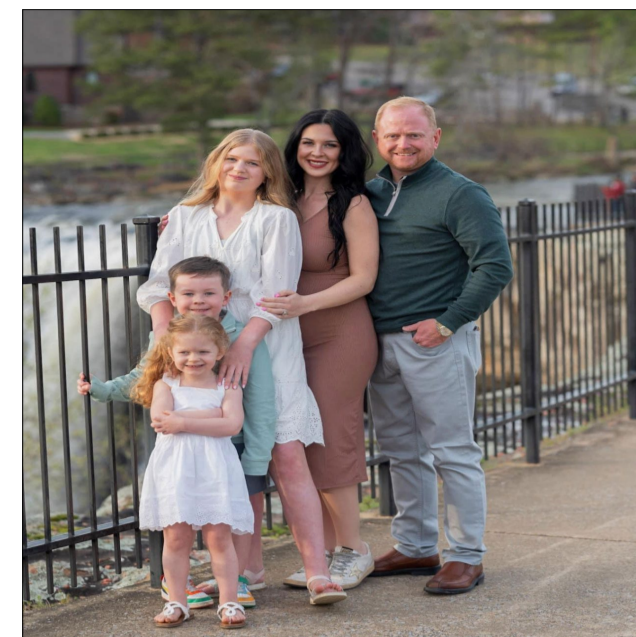
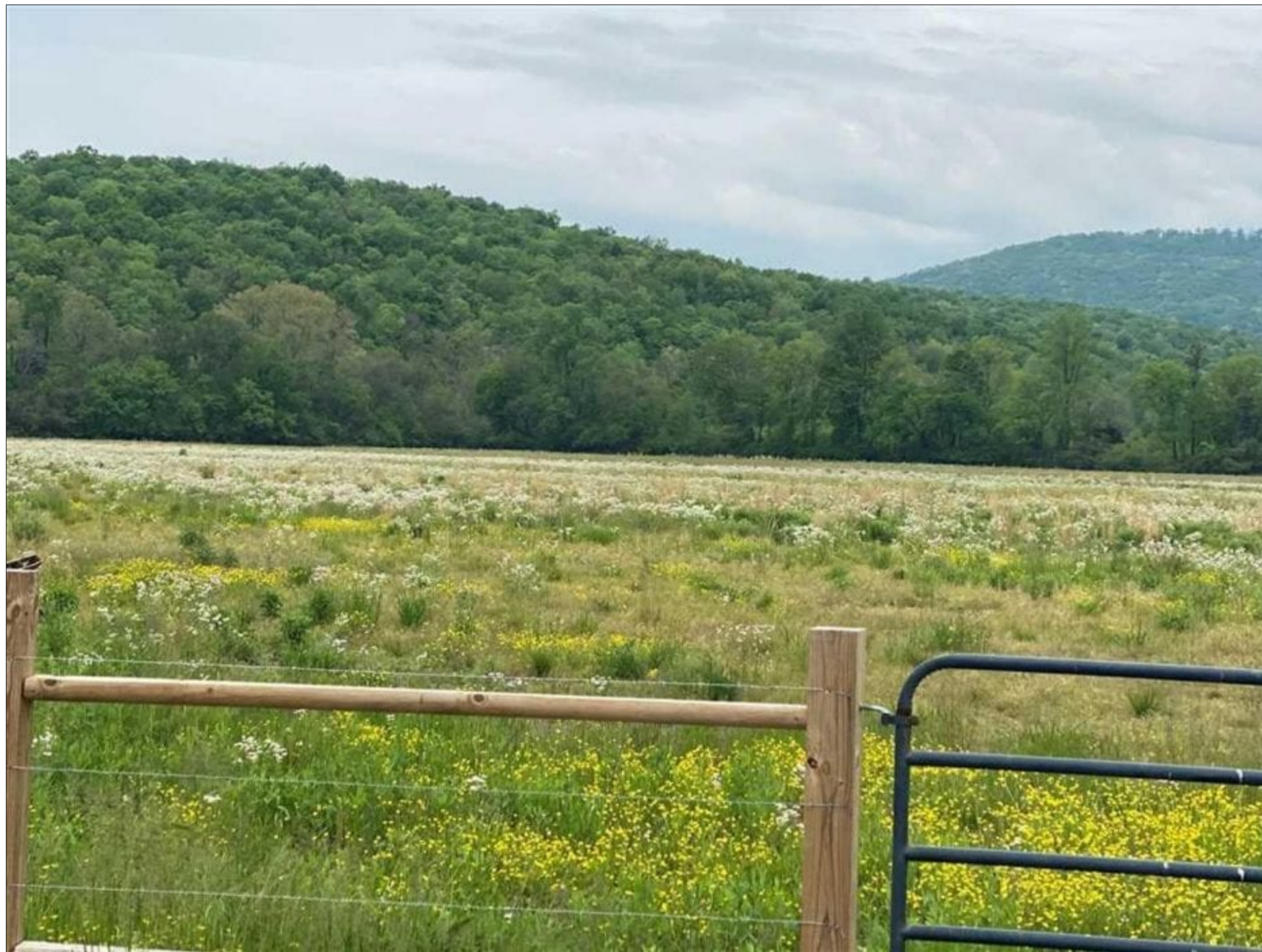

**Clint Carroll**  
(423) 648-1008 (cell)  
ccarroll@mossyoakproperties.com

**Acreage:** 45.00  
**Price:** \$225,000  
**County:** Marion  
**MOPLS ID:** 14909  
**GPS Location:** 35.1105 X -85.7390  
**Farmland**

45+/-acres Prime agricultural property ready for farming hemp, corn, or soybeans. This property borders Gizzard Creek. There is excellent deer and turkey hunting. There is a well already installed on the property. There is electricity at the pavement. This property is conveniently located 10 minutes from Kimball/South Pittsburg and only 35 minutes to Chattanooga.



**SOLD!! 45+/-acres Prime agricultural property ready for farming hemp, corn, or soybeans.**

