MOSSY OAK PROPERTIES
Land Sales,LLC
America's Land Specialist

**Kimball- 423-648-1008**
**mop.land**

# SOLD!! 42.2+/-acres Raulstontown Road

**Address:** Raulston town Road, South Pittsburg, Tennessee

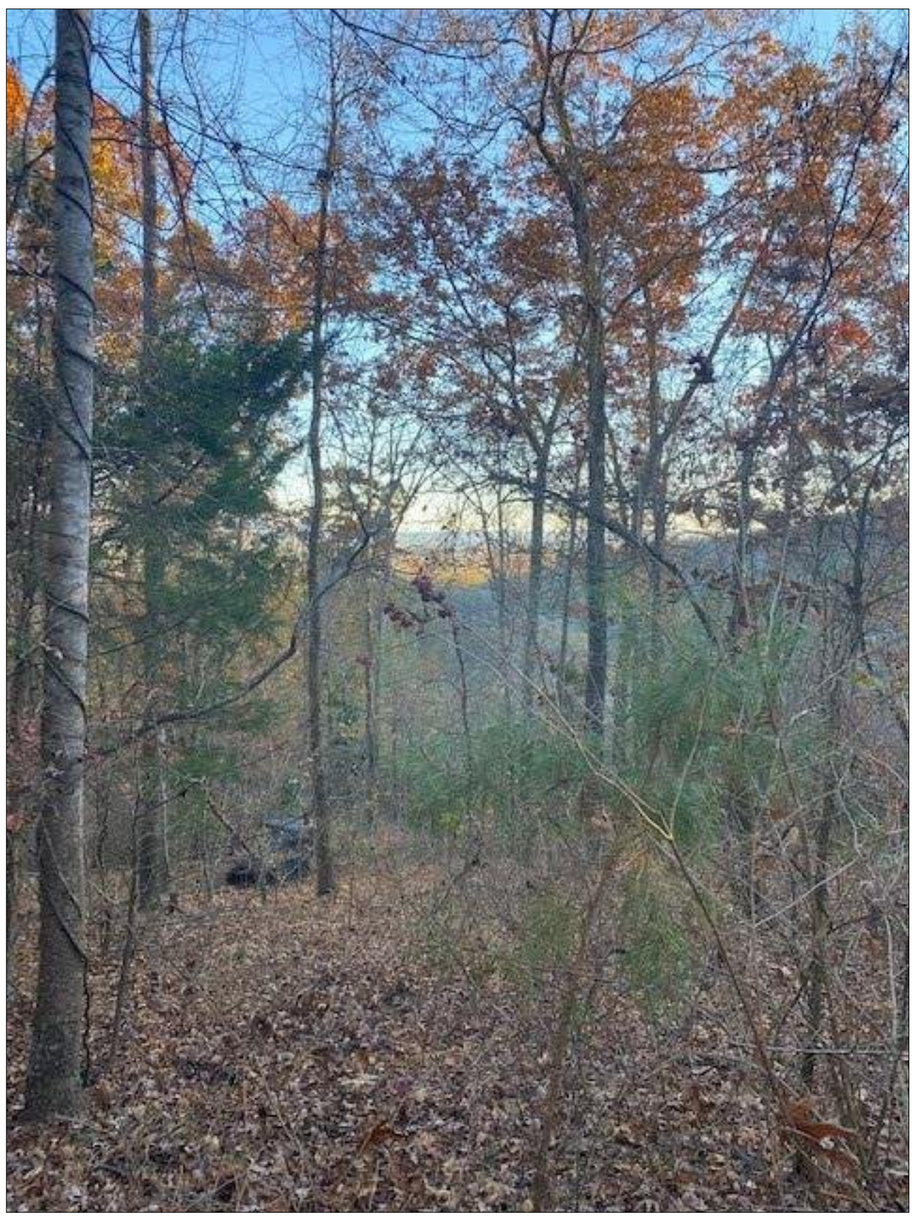



**Clint Carroll**
(423) 648-1008 (cell)
ccarroll@mossyoakproperties.com

**Acreage:** 42.20
**Price:** $95,000
**County:** Marion
**MOPLS ID:** 23805
**GPS Location:** 35.021308 X -85.712321
**Residential**

42.2+/-acres in the Historic South Pittsburg TN. This property offers the best of both worlds. Close to downtown South Pittsburg for easy shopping and dining but secluded enough to have your own privacy. This property offers homesites with beautiful views overlooking the city with a mixture of hardwoods and rock out cropping’s. Plenty of wildlife such as deer and turkey for your enjoyment. Minutes from the Tennessee River and Interstate I-24 and only 25 minutes to downtown Chattanooga. ***Buyer is responsible to do their due diligence to verify that all information is correct

MOSSY OAK PROPERTIES
Land Sales,LLC
America's Land Specialist

**Kimball- 423-648-1008**
**mop.land**

# SOLD!! 42.2+/-acres Raulstontown Road


